VISIT…

LANZAROTE Caliente.COM

We Suck Young Blood

Words and Music by Thomas Yorke, Philip Selway, Edward O'Brien, Jonathan Greenwood and Colin Greenwood

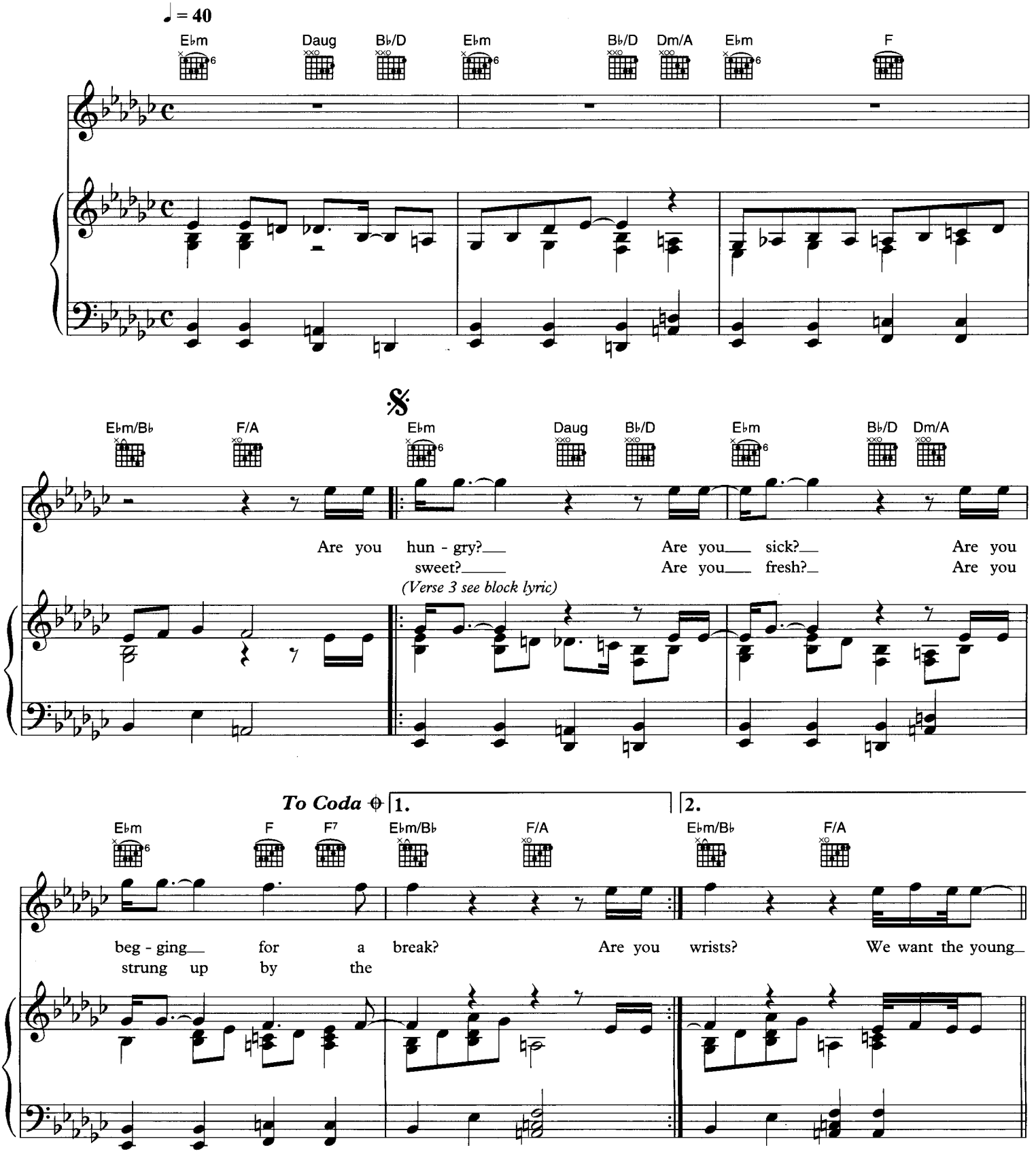

© 2002 Warner/Chappell Music Ltd, London W6 8BS

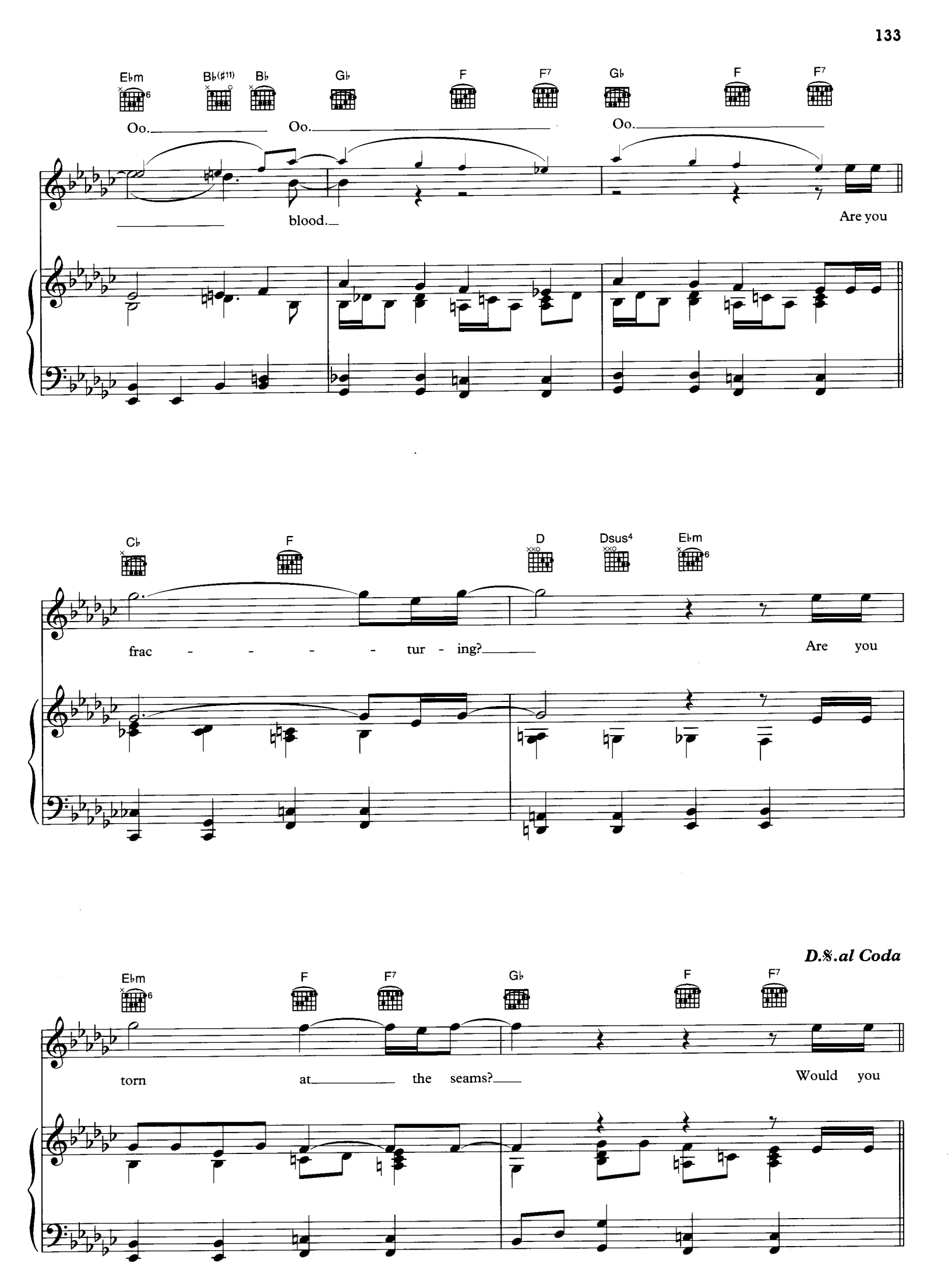
E♭m
B♭(♯11)
B♭
G♭
F
F7
G♭
F
F7
Oo.
Oo.
Oo.
blood.
Are you
C♭
F
D
Dsus4
E♭m
frac - - - - tur - ing?
Are you
D.%.al Coda
E♭m
F
F7
G♭
F
F7
torn at the seams?
Would you

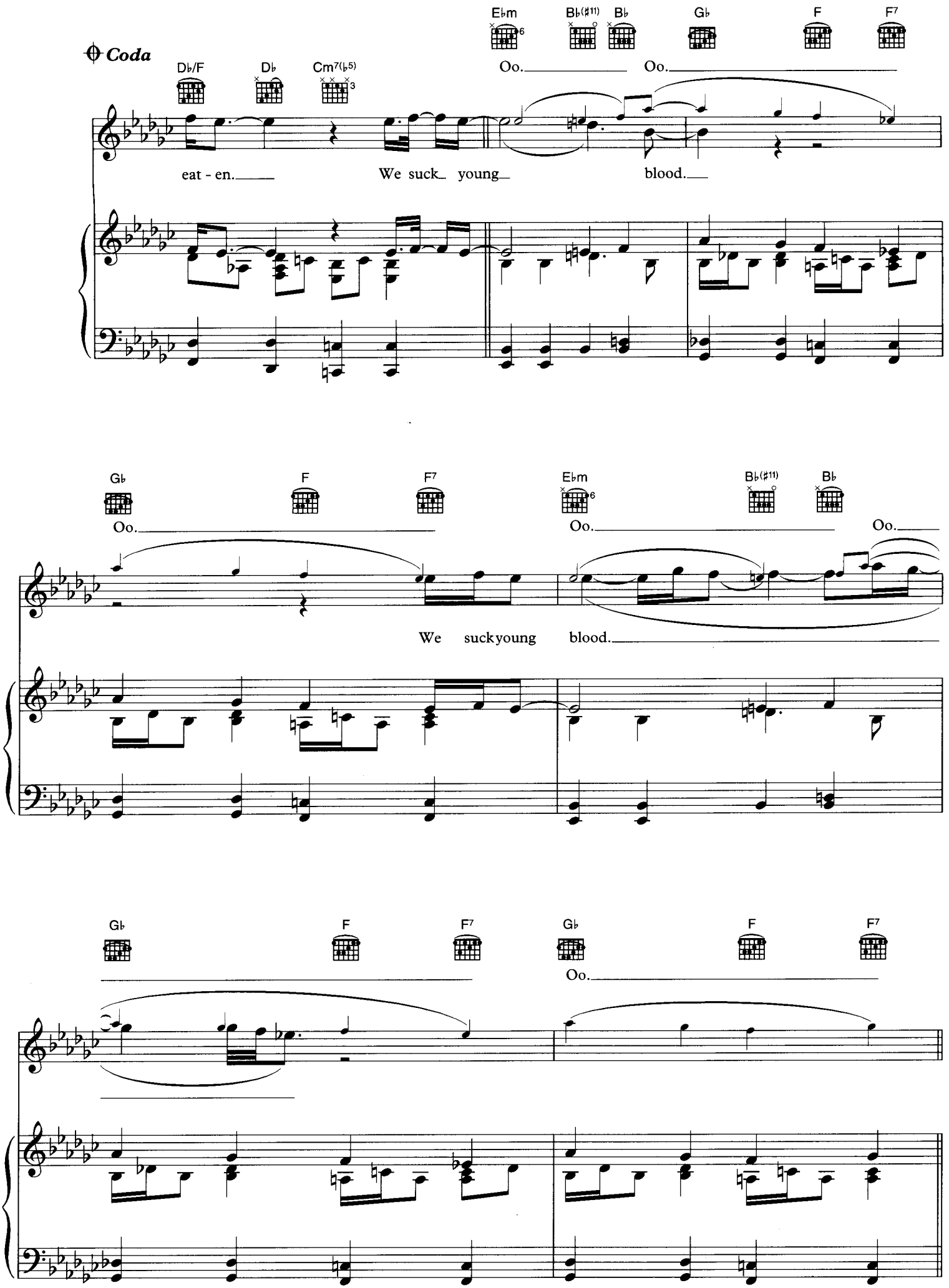
Coda
D♭/F
D♭
Cm7(♭5)
E♭m
B♭(♯11)
B♭
G♭
F
F7
Oo.
Oo.
eat - en.
We suck young
blood.
G♭
F
F7
E♭m
B♭(♯11)
B♭
Oo.
Oo.
Oo.
We suckyoung
blood.
G♭
F
F7
G♭
F
F7
Oo.

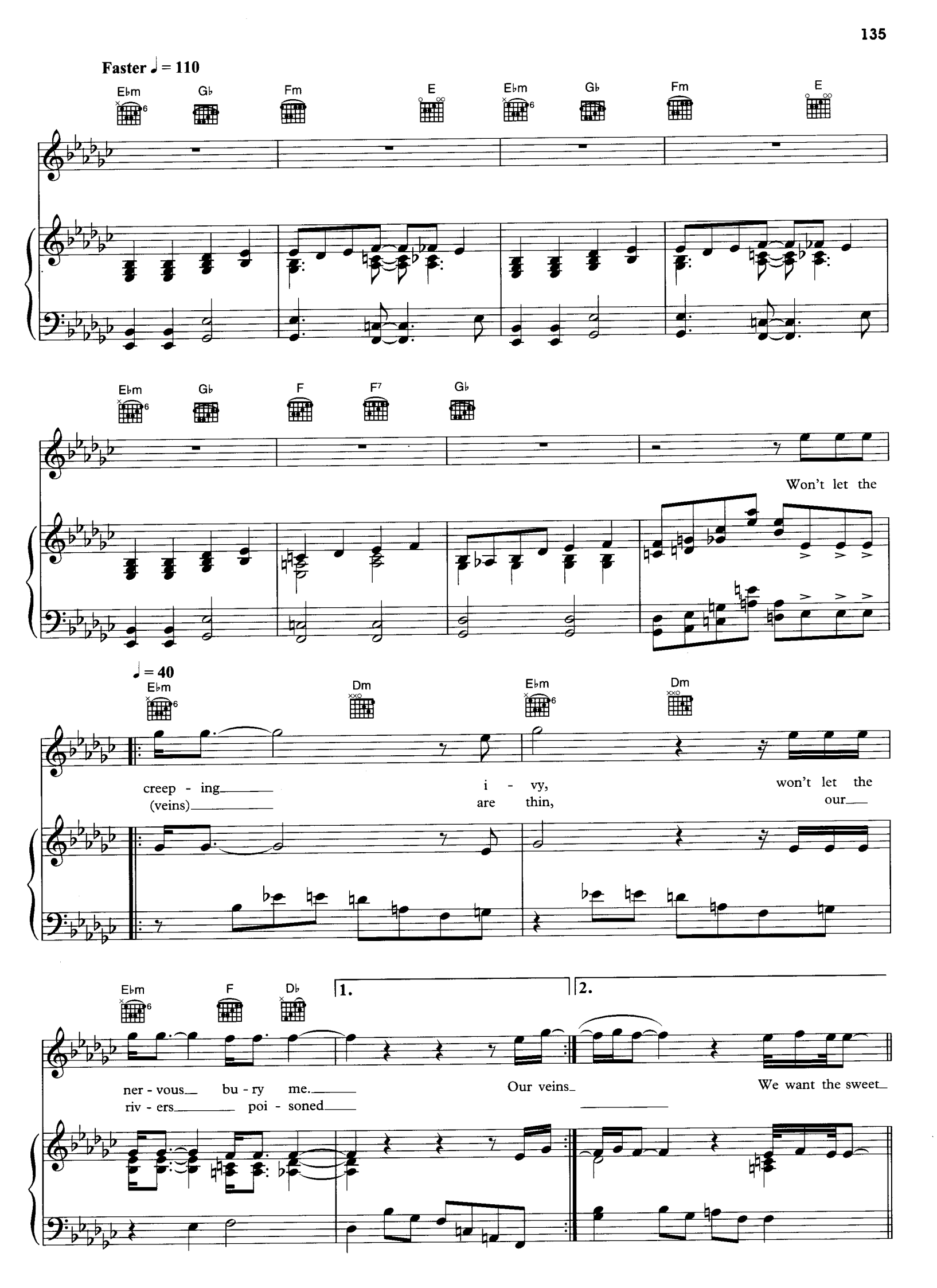
Faster ♩ = 110
E♭m
G♭
Fm
E
E♭m
G♭
Fm
E
E♭m
G♭
F
F7
G♭
Won't let the
♩ = 40
E♭m
Dm
E♭m
Dm
creep - ing
(veins)
i - vy,
are thin,
won't let the
our
E♭m
F
D♭
1.
2.
ner - vous
riv - ers
bu - ry me.
poi - soned
Our veins
We want the sweet

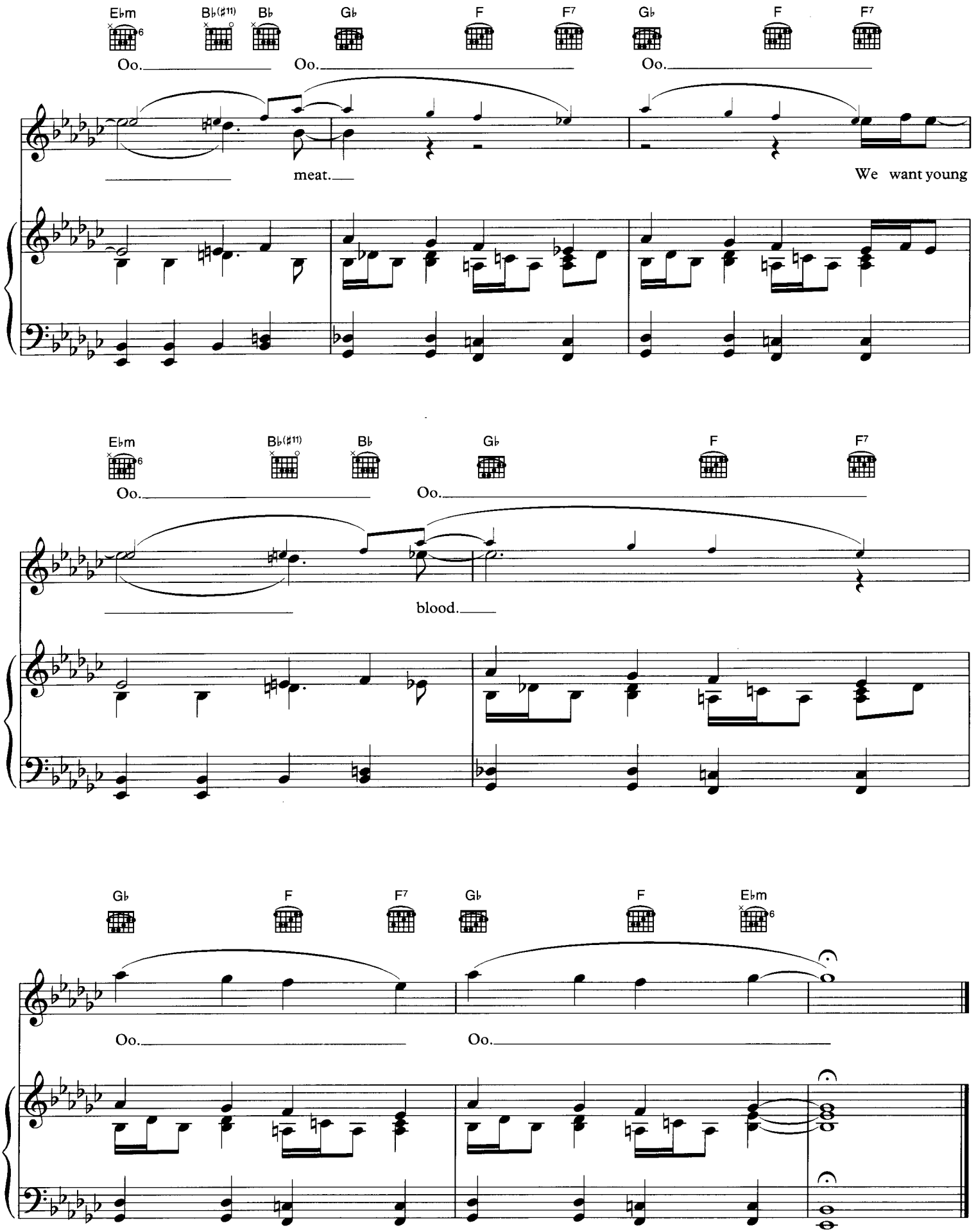

Verse 3:
Would you do anything?
Flea-bitten, moth-eaten.